

Design By:
Riedel-Fall Designs
 200 Union St. S.E.
 Minneapolis, MN 55455
 Tel: 612-275-9878

Design for:
Dr. Marc Riedel & Ms. Emery Fall
 5995 Ridge Rd.
 Shorewood, MN 55331
 Tel: 612-275-9878

Date	Revision	By
01/17/71	Initial Drawings	MDR, EKF
11/29/71	Changes to Allow. Entry	MDR, EKF

DATE SUBMITTED
 11.29.17
DRAWN BY
 MDR, EKF

**R102 Original Architect
 Drawings**

R102

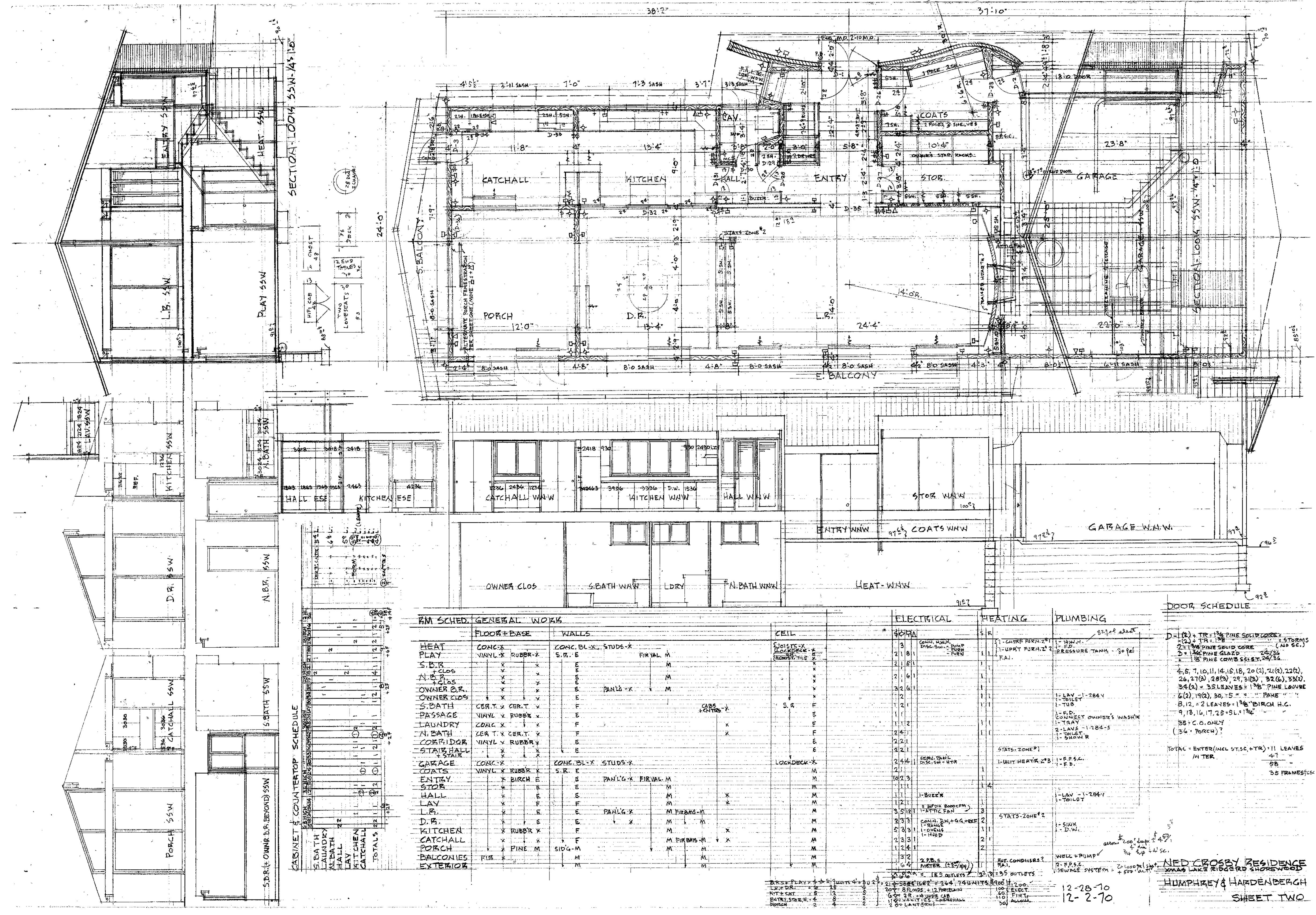

RM SCHED	FLOOR & BASE	WALLS	CEILING	ELECTRICAL	HEATING	PLUMBING	DOOR SCHEDULE
HEAT	CONC. X	CONC. BL. X STUDS X	CEILING X				D-1 (2) + TR-1 (1) PINE SOLID CORE
PLAY	VINYL X RUBBER X	S.R. E					(2) TR-1 (1) PINE SOLID CORE
S.B.R.							2-1 (1) PINE SOLID CORE (NO SC.)
N.B.R. CLOS.							3-1 (1) PINE SOLID CORE (NO SC.)
OWNER CLOS.							1-18 PINE COMB. SECT. 1/2" X 1/2"
OWNER CLOS.							4, 5, 7, 10, 11, 14, 15, 18, 20 (2), 21 (2), 22 (2), 26, 27 (2), 28 (2), 29, 31 (2), 32 (2), 33 (2), 34 (2) = 35 LEAVES = 1 1/2" PINE LOUVER
S.BATH	CER. X CER. X						6 (2), 19 (2), 30, 35 = 1" PINE "V" "
PASSAGE	VINYL X RUBBER X						8, 12 = 2 LEAVES = 1 1/2" BIRCH H.C.
LAUNDRY	CONC. X						9, 13, 16, 17, 25 = 5L = 1 1/2"
N.BATH	CER. X CER. X						35 = C.O. ONLY
CORRIDOR	VINYL X RUBBER X						(34 = PORCH) ?
STAIR HALL							TOTAL = ENTER (INCL. ST. SC. + TR) = 11 LEAVES
GARAGE	CONC. X	CONC. BL. X STUDS X					14 TER
COATS	VINYL X RUBBER X						58 =
ENTRY							38 FRAMES 5/8"
STOR.							
HALL							
LAY							
L.R.							
D.R.							
KITCHEN							
CATCHALL							
PORCH							
BALCONIES							
EXTERIOR							

Notes

Architect Drawings for Initial construction of residence, 1971. Accurate as built, to the best of knowledge. (Page 2 of 3)